



years of...

The

COMMUNITY
FOUNDATION

of West Texas

FISCAL YEAR 2023

At A Glance

The **COMMUNITY
FOUNDATION**
of West Texas

Incoming Donor Gifts

\$4.2 Million

2023 CHARITABLE FUND ASSETS

\$69.1 Million

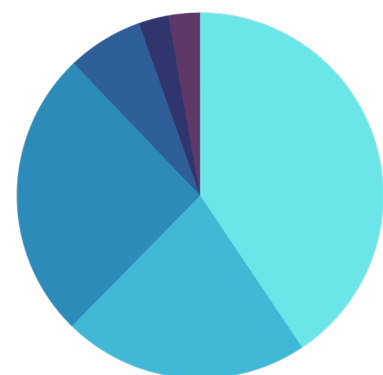
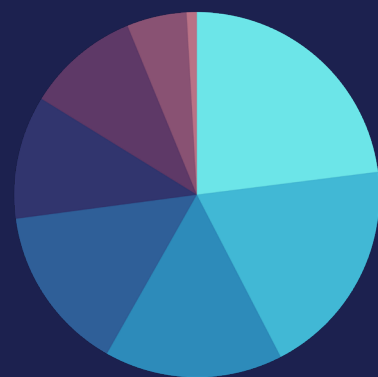
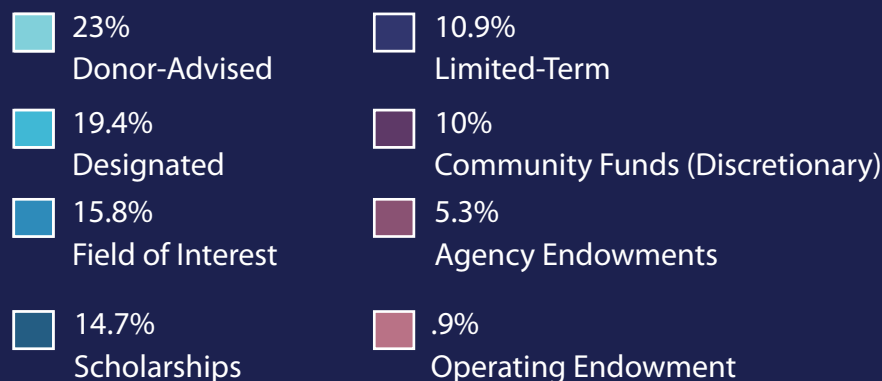

Grants & Scholarships

\$3.7 Million



Friends of the Foundation

For \$100 per year, you can be a "Friend of the Foundation" – supporting our mission of providing college scholarships & grants throughout Lubbock and the surrounding areas. You will join a truly influential organization that is changing the face of the philanthropic community every day.

Become a "Friend of the Foundation" today by visiting cfwtx.org/friendsofthefoundation!

Friends of the
FOUNDATION

2023 Friends of the Foundation:

Dela Esqueda, Karen Worley, Evelyn Davies, Ann McDonald, Tim Sampson, Kay Houser, Lou Ann Bergstein, Nancy Phillips, Donald Hayden, Katie Salter, Joel Tankersley, Cindy Whitehead, Rodney Cates, Jack R. Thompson, Patrick Dunne, Randy Hooks, Greg Freeman, Beau Riker, Dean Loehr, Tim Pridmore, Ken Williams, Adrienne Williams, Sandy Martinez, Mont McClendon, Blane Voyles, Marie Meyer, Karen Martin, Carrie Ellis, Women's Protective Services, Natalie Inderman, Barbara Gilley, Llano Estacado Silver Star Board, Marisa Allison-Scheef, Diann Windham, Marcus Borhani, Texas Instruments Foundation, Ralph Bravoco, Bruce Tilley, Jeff Keeling, HDS Foundation, Janice Stachowiak, John Quinby, Zach Brady, Dale Swinburn, Tom Neal, Andy Swift, Jamie Quintela, Dawn Moore, Mark Bass, Sharon Prather, Buddy Thompson

Dear Community Foundation of West Texas Family,

Throughout my philanthropic career, I have always sought the opportunity to serve the greater good of West Texas and 2023 was a nice treat. CFWT completed 42 years of philanthropic service to the South Plains and surpassed \$42M in grants and scholarships. Over the last seven years we have granted \$25M. Together we are striving to build a better tomorrow for our region, for our children. As our population expands, issues arise in housing, education, healthcare, and economic development. Our friends and neighbors experience issues like food insecurity, and it benefits all of society, to offer a hand up. The hand up comes in as disaster recovery, scholarships, increasing human dignity, and economic potential for all.

Societal issues require diligent philanthropic funds to answer and address needs. CFWT continually adjusts with the times utilizing our financial tools, ensuring funds are granted, and improving our region. Together we are in the driver's seat steering into a brighter future. CFWT seeks to enhance your options and increase your opportunities to make a difference.

We often contemplate the idea about having foresight like a crystal ball to predict the future. The reality is the future is guaranteed to have unknowns. A strong viable CFWT is poised and ready to step up, to lead, and to assist. We wear a plethora of hats and depending on the challenge and the need, we will humbly serve in the best capacity ensuring community success. We are working for our children, adults, seniors, and education, the arts, basic needs and self-sufficiency, historic preservation, animal welfare, and economic development are the main funding focus.

We stand on the shoulders of our past generations, and the next generation is now standing on our shoulders. Our quest is so important, so vital to the success of our home, the South Plains. Together we have the tools and financial means to make a difference. We look forward to assisting your philanthropic dream making positive strides for West Texas as we step into 2024.

Best Regards,



Stephen P. Warren
President



Sandy Martinez
Board Chair

Community Foundation of West Texas exists to improve the quality of life for all people in West Texas through the development of organized philanthropy.

STAFF



Tami Swoboda

Senior Vice President



Michelle Tosi-Stephens

Vice President of Development & External Affairs



Denise Oviedo

Director of Grants & Scholarships



Carla Stricklin

Chief Financial Officer



Bailey Johnson-Seay

Director of Marketing



Priscilla Rodriguez

Administrative Manager



Julie Barron Wells

Director of Major Gifts

OUR FOUNDERS



Clem Boverie



J.C. Chambers



Don Douglass

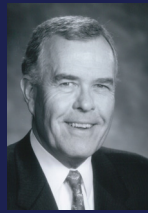

Jay Eagan

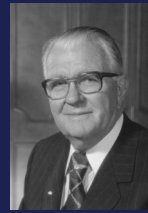

Robert P. Fuller Marjorie Cone Kastman

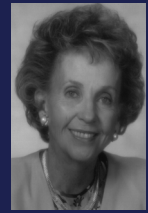

George C. Miller



James W. Spears



Nelda Thompson

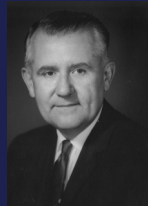

Fred H. Timberlake

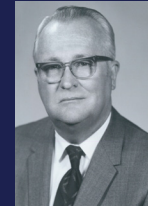

George Wilson



Howard Yandell

FOUNDING MEMBERS

Mr. & Mrs. Mike Abbot • Aetna Life & Casualty Foundation • Alderson Cadillac, Inc. • American State Bank • Anderson Bros. Jewelers, Inc. • Leslie & Frances Ansley • Anthony Mechanical, Inc. • Armstrong Moving & Storage, Inc. • Mrs. Baird's Bakery • The Baker Company • Norton & Joan Baker • Bank Of The West • Mr. & Mrs. W.K. Barnett • Mrs. Albert G. Barsh • Mr. & Mrs. Verlon Bigham • Mr. & Mrs. Joe Birdwell • Mr. & Mrs. J.E. Blakey, Jr. • Mr. & Mrs. Clem Boverie • Brazos, Inc. • Dr. Travis Bridwell • Briercroft Savings Association • Dr. A.W. Bronwell • Brooks Supermarket • Jane Wilson Bucy • Mr. & Mrs. Max B. Caraway • Mr. & Mrs. Watson Carlock • Mrs. Paul Cates • Mr. & Mrs. J.C. Chambers • City Bank • Coca-Cola Bottling Co. of Lubbock • David & Myra Collier • Mr. & Mrs. W.R. Collier • Mrs. Fern Cone • Alex Cooke, Sr. & Dan Law • Mr. & Mrs. Alex Cooke, Jr. • Mrs. Annie Lee Cooke • Mrs. Verna Cooke • Mr. & Mrs. John R. Crews • Mr. & Mrs. C.H. Cummings • Ray & Lou Diekemper • Mrs. Kara Moore Dunn • Mr. & Mrs. Jay Eagan • Mr. & Mrs. Aubrey Elliott, Jr. • Energas Company • Farmers Co-Op Compress • Wayne & Emily Finnell • First National Bank of Lubbock • First West Financial Corporation • Mr. & Mrs. Giles "Buddy" Forbes • Forrest Foundation • Edwin & Evelyn L. Forrest • Mr. & Mrs. R.P. Fuller • Mr. & Mrs. R.H. Fulton • Furr's Inc. • Dr. & Mrs. Tracy D. Gage • Robert A. Gentry • Weldon & Ruth Gibbs • Mr. & Mrs. J. Owen Gilbreath • Don Graf • Mr. & Mrs. Charles A. Guy • Jack & Shelley Hall Foundation • Hamilton Roofing Company • Mr. & Mrs. Tim Hatch • Alan & Sandy Henry • Buster & Verdell Hicks • Mr. & Mrs. W.D. Hord • Dr. & Mrs. Edward F. Houser, Jr. • Anne B. Hubbard • Don & June Hudgeons • Mr. & Mrs. Don Hufstedler • Estelle M. Hufstedler • E.K. Hufstedler • E.K. Hufstedler Estate • J.D. Hufstedler • C.R. & Virginia Hutcheson • Mr. & Mrs. J.L. Irish • Mrs. Harmon Jenkins • Mr. & Mrs. R. C. Johnson, Jr. • Mrs. Helen DeVitt Jones • KAMC-TV • Mr. & Mrs. Jim Kassahn • Jack & Marjorie Kastman • Mrs. J. Wright Kerr • Mike & Nancy Klein • Kuykendall Foundation • Mr. & Mrs. Roger L. Kuykendall • J.D. Leftwich • H.C. Lewis Building Contractor • Lee & Debi Lewis • Liberty State Bank • Dr. & Mrs. W.H. Long • Lubbock Avalanche-Journal • Lubbock Electric Company • Lubbock Power & Light & Water • Lydick Roofing Co. of Lubbock • Ann Cathey Lynch and Susan Cathey Broome • Mr. & Mrs. Craig McDonald • G.C. McCrary • Don & Ethel McLeod • Mrs. Charles E. Maedgen, Jr. • D.D. Mahon Estate Trust • John B. Malouf • Mr. & Mrs. A.L. Mangum • La Rita Mason • R.B. Masterson, III Ranch • Phillip M. & Mary Nell Mathis • Mr. & Mrs. George C. Miller • Mr. & Mrs. Gene Murrell • E. Reuel Nash • Dr. & Mrs. Thomas F. Neal • Mr. & Mrs. Carl G. Noble • W.D. O'Brien • Mr. & Mrs. Dennis Olson • Mr. & Mrs. Don Osborne • Padgett Construction Co. • Mr. & Mrs. Robert Paikowski • Dr. & Mrs. William R. Pasewark • Plains National Bank • Mrs. Parker F. Prouty • Robert & Cathy Ranck • RepublicBank - Lubbock • Resthaven Funeral Home • Mr. & Mrs. Joe J. Reynolds • Mr. & Mrs. T.A. Rodgers • Randy & Judy Rutledge • Mary Beth Scull • Dr. & Mrs. John H. Selby • Sears, Roebuck, & Company • Shadow Hills National Bank • Mrs. Byron A. Shotts • Dr. & Mrs. Ted Sisco • Sitton Drilling Company • South Plains Chevrolet • Southwest Lubbock National Bank • Southwestern Public Service Co. • Mr. & Mrs. J.W. Spears • Spears Furniture Company • Mr. & Mrs. Lee Stafford • Mr. & Mrs. Joe A. Stanley • Lena Stephens, Inc. • Tersco Of West Texas, Inc. • Texas Bank & Trust • Texas Commerce Bank • Texas Instruments, Inc. • Mr. & Mrs. Fred H. Timberlake • Mr. & Mrs. Tex Timberlake • Mr. & Mrs. William H. Tinney • Mr. & Mrs. Fred Q. Underwood • United Supermarkets, Inc. • John & Sandra Walton • Mr. & Mrs. Harry Westmoreland • Whisperwood National Bank • Mr. & Mrs. J.G. Wilkerson, Jr. • Nat & Georgia Williams • Wade & Barbara Wilson • George & Vivian Wilson • J.W. (Bill) & Corinne Wright

The Foundation has given \$42 million in grants and scholarships since inception.

2023 BOARD of DIRECTORS



Mark Bass



Brianna Brown



Crystal Edwards



Ben Garcia



Barbara Gilley



Ryan Henry



Chad Inderman



Terra James



Roger Karr



Russ Liner



Sandy Martinez



Mont McClendon



Dwight McDonald



Dawn Moore



Sharon Prather



Jamie Quintela



Don Rushing



Ted Rushing



Marisa
Allison-Scheef



Sarah Thompson



Lynnette Wilson



Diann Windham



Ann Marie Wright

INVESTMENT MANAGEMENT

The prudent investment of assets is central to the Foundation's responsibilities. Our reputation and capacity for serving the community is directly tied to our ability to conserve capital and secure the best possible return. Endowment funds exist to provide perpetual resources for charitable purposes. As a result, investment decisions are made more conservatively with perpetuity in mind. To meet our investment objectives, the Foundation follows a strategy focusing on long-term total return. Investments are diversified to avoid any single security or class of securities having a disproportionate impact on the total portfolio.

2023 Summary Financial Statements

Assets

Cash and Cash Equivalents	\$1,865,336
Investments	\$68,028,403
Property and Equipment	\$456,391
TOTAL ASSETS	\$70,350,130

Net Assets and Liabilities

Endowment Funds	\$66,679,834
Operating Income for 2023	\$87,030
Accounts Payable	\$32,522
Agency Endowments	\$3,550,744
TOTAL NET ASSETS AND LIABILITIES	\$70,350,130

ASSETS BEGINNING OF PERIOD	\$61,955,978
ASSETS END OF PERIOD	\$70,350,130

CHANGE IN ASSETS	\$8,394,152
-------------------------	--------------------

Revenues

Contributions	\$4,230,214
Investments	\$9,141,585
Other Income	\$631,627
TOTAL REVENUES	\$14,003,426

Grants and Expenses

Program Services: Grants	\$3,612,965
Program Expenses	\$606,657
Administration and General	\$101,110
Fundraising	\$303,328
Management Fees and Investment Expenses	\$985,214
TOTAL GRANTS AND EXPENSES	\$5,609,274

This information is summarized from the financial statements prepared by the management of the Community Foundation of West Texas. The Foundation maintains a system of internal accounting controls designed to provide responsible assurance that transactions are properly executed and recorded in all material respects, assets are safeguarded and established policies and procedures are carefully followed. The public accounting firm of Bolinger, Segars, Gilbert & Moss, L.L.P. will audit the Foundation's financial statements and additional related information. Upon completion, the 2023 audited financial statements will be made available by request and will also be available for viewing online at www.cfwtx.org.

AFFILIATES



Ryan Fitzgerald



Amber Hinson



Joey Pierce



Kimberly Rico



Katy Rush



Devin Sonnenburg



Sarah Thompson

In 2006, Hockley County visionaries, including Sycily Lattimore and others, came together to establish an endowment that would be a resource for donors, a source of grants for worthy local causes and a partner for local nonprofit organizations. Since inception, they have given 249 grants totaling \$350,200.76, and currently manage 35 funds. In 2023, they gave \$34,684.48 in grants supporting organizations in Hockley County.

To learn more, please visit
www.hockleycountyendowment.org.

Hockley County Endowment

established 2006

2023 Community Grant Recipients

Austin Street Church of Christ Food Pantry
 Bill's Backpacks
 CASA of the South Plains
 Keep Levelland Beautiful
 Main Street Program
 South Plains College
 From Texas with Love
 Levelland Animal Friends
 Wallace Theater



Emily Parker



Tony Flores



Matt Gregory



Dani Hernandez



Terra James



J. Pat Manning



Monica Salcedo



Jim Tirey



Elizabeth VanHersh



Phyllis Wall



Mark Warren



Chris Williams

Plainview Area Endowment

established 2010

2023 Community Grant Recipients

Baptist Community Services
 CASA of the South Plains
 Downtown Mural Project
 College Heights Food Pantry
 Cops for Kids Christmas
 Hope House of Plainview
 Plainview Firefighter Monument and Memorial Plaza
 Plainview Education Foundation
 Regenerations Ministries
 W.J. Mangold Memorial Hospital Foundation
 YMCA Plainview

The Plainview Area Endowment was formed in 2010. Since inception, they have given 250 grants and scholarships, totaling \$441,851.64 to non-profit organizations and students in the Plainview area. They currently manage 17 funds. In 2023, they gave \$100,586.23 in grants supporting organizations and causes in the Plainview area.

To learn more, please visit
www.plainviewareaendowment.org.

Post-Garza County Endowment

established 2010

2023 Community Grant Recipients

Caprock Cultural Association
Garza County Trailblazers
Post Girl Scouts
Post Animal Refuge Center
Post EDC
Post Little League
Post-Garza County EMS

The Post-Garza County Endowment was formed in 2010. To date, they have given 162 grants totaling \$343,911.42 to area nonprofits, and currently manage 35 funds. Each year, as the endowment grows, the group is able to give back even more to the community. In 2023, the Endowment gave \$35,539.72 in grants supporting organizations in Garza County.

To learn more, please visit
www.postgarzacountyendowment.org.



Kathy Beach



Ron Francis



Pixie Grisham



Jessica Ham



Ashley Hawkins



Suzanne Hudman



Eric Montanez



Judge Lee Norman



Mike Travis



Xane Reiter



Carol Williams



Jami Williams



Diann Windham

Slaton Area Endowment

established 2013

2023 Community Grant Recipients

Cathelene Thomas Elementary School
Llano Estacado Silver Star Board
Slaton Area Endowment - Slaton High School
Scholarship
Slaton Railroad Heritage Association
Slaton ISD Choir Program
Slaton Ministerial Alliance
Slaton Senior Citizens Center

The Slaton Area Endowment was created in 2013. They have given 123 grants, totaling \$148,943.61 since inception to local non-profits and currently manage 13 funds. In 2023, they gave \$29,052.20 in grants supporting organizations in the Slaton area.

To learn more, please visit
www.slatonareaendowment.org.



Jonathan Bloxom



Kevin Buxkemper



Glenn Culver



Amber Davis



Mark Heinrich



Darlene Jones



Sandra Jones



Mark Meurer



Courtney Pace



Carla Rodriguez



Lynette Swanner



Ann Marie Wright

THE POWER of ENDOWMENT

There is no better way to serve your community than to give back to your community.
The Foundation offers several charitable fund types that can be tailored to your needs and wishes.

Fund Types

Community Fund	Allow the Foundation to identify needs and opportunities in the community and target your dollars where they can be most effective through competitive grants.
Field of Interest Fund	You decide the general purpose of the fund; such as education, arts, aging, children and youth, animal welfare or health, and the Foundation funds projects that are effectively furthering your charitable interest through competitive grants.
Designated Fun	Specify particular charitable projects or organizations to receive grants from your endowed fund.
Donor Advised Fund	Annually recommend organizations or causes you wish to support or our staff can work with you to identify charitable organizations addressing issues of importance to you. You recommend grants to charities you wish to support. The Foundation ensures the charitable status of beneficiaries and provides grantmaking, oversight and administrative support.
Scholarship Fund	Work with the Foundation to create the guidelines for students who can receive assistance from the fund. For example, selection may be based on high school or college attended, merit, need, or field of study.
Agency Endowment	A nonprofit agency can establish a fund for the benefit of that agency. The Foundation regularly distributes grants back to the agency for purposes chosen by the agency.

Fund Structure

Endowment Endowment funds carry an inherent power to provide for community needs in perpetuity through continued growth.	Non-Endowed Monies are received by the Foundation and distributed with little or no dollars remaining with the Foundation.	Acorn A starter endowed fund created with \$1,000 or more that allows the donor up to 5 years to reach the required fund minimum.
--	--	---

Funds by Type at the End of 2023

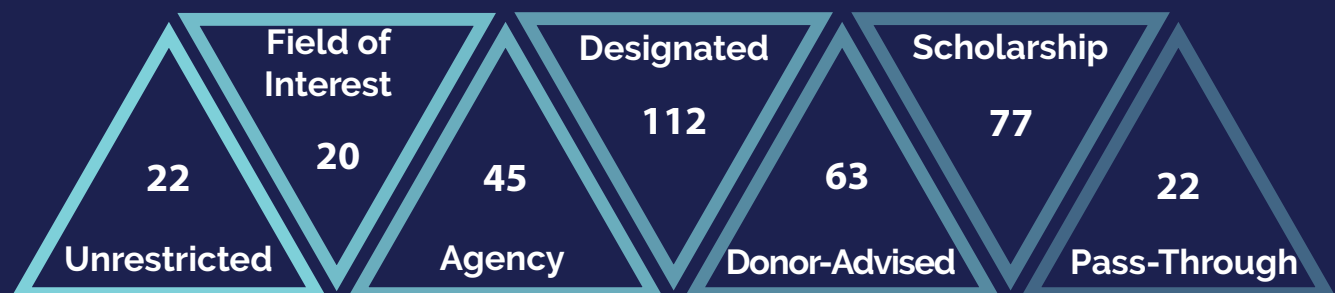

ENDOWMENT OPTIONS

The Community Foundation of West Texas can accept a variety of gifts from donors as well as support gift planning to maximize the impact to the donor and charity.

WHEN to GIVE

Take advantage of a number of gift planning tools offered. The experienced staff at the Community Foundation of West Texas will work with you and your advisor to include a charitable gift from your family, business or estate plan.

Bequest

A provision is made in a will or trust to gift a portion if not all of an estate to establish or add to a charitable fund.

Termination of Private Foundation

A private foundation can be converted to a fund at CFWT and the compliance and due diligence will be handled for you.

Charitable Gift Annuity

Make a tax-deductible gift now in exchange for a lifetime income stream with the remainder going to a charitable fund at a later date.

Charitable Remainder Trust

Use this tax strategy to minimize tax consequences on highly appreciated assets while still receiving an income stream for life or a stated period of time with the principal going to a charitable fund at the CFWT.

Charitable Lead Trust

This can be used to generate a charitable deduction upon receiving a windfall or used as an estate planning tool to minimize estate taxes. After the trust term ends, the remainder returns to either the donor or family, depending on the type of trust.

WHAT to GIVE

Nearly any asset can be converted into cash for charitable purposes, often with tax saving benefits. Whether you are planning your estate, succession or business sale, or year-end gifting strategies, we can assist you in limiting your tax liability relating to capital gains.

Cash Gifts

Cash contributions may be in the form of cash, check, money order or cashier's check and mailed to:
The Community Foundation of West Texas
6102 82nd Street, 8b
Lubbock, TX 79424

Credit Cards

Credit card giving can be done through cfwtx.org/give-now. Give one time, or set up recurring gifts.

IRA Charitable Rollover

Gift up to \$100,000 from your individual retirement account and offset your required minimum distribution.

Real Estate

Take advantage of a variety of giving opportunities by donating land, vacation homes, commercial properties and primary residences.

Stocks, Bonds and Mutual Funds

Avoid paying capital gains tax on the sale of appreciated stock, bonds and mutual funds.

Business-Related Assets

Gifting a portion of all of a privately held C-Corp, S-Corp, LLC or limited partnership can be an efficient tax planning option in the event of a liquidity event.

Other Assets

Donate your copyrights, royalties, patents and oil and gas interests to the Community Foundation of West Texas and receive an income tax deduction for the full fair market value of the interest.

Wills & Trusts

Leave a percentage or specific dollar amount provision in your will or trust, making the Community Foundation of West Texas as a beneficiary.

Retirement Plan Assets

The most efficient gift is naming the Community Foundation of West Texas as a partial or outright beneficiary of your retirement plan, including IRAs, 401(k)s, 403(b)s and other qualified plans.

Life Insurance

Gift a fully funded policy during your lifetime or name the Community Foundation of West Texas as a beneficiary.

INVESTING in the COMMUNITY

Endowed Funds

Diann Windham



Diann and her husband Donnie, established the Donald and Billie Windham Memorial Fund to honor his mother and father while also creating a lasting legacy in their name. Scan the QR code to the right to discover more about their fund and why Diann encourages others to consider creating an endowment with CFWTX.

You can also visit cfwtx.org/2023-annual-report to watch all 2023 annual report videos.



Scan Here

Innovating Education

Talkington School for Young Women Leaders

With a Mini-Grants for Teachers grant from the Foundation, a teacher from Talkington School for Young Women Leaders acquired new equipment for their history podcast. Scan the QR code on the left to hear more about the podcast from history teacher Ryan Schreckenbach.

You can also visit cfwtx.org/2023-annual-report to watch all 2023 annual report videos.



Scan Here



Transforming Lives in the Community

East Lubbock Art House



With grant support from the Community Foundation of West Texas, East Lubbock Art House was able to fund its artist internship program and host Wellness Workshops. Scan the QR code on the right with your phone's camera app to watch a video featuring Executive Director Danielle Demetria East to learn more about each initiative.

You can also visit cfwtx.org/2023-annual-report to watch all 2023 annual report videos.



Scan Here

Matador Tornado Relief Fund

The Community Foundation of West Texas created the Matador Tornado Relief Fund that gave concerned donors a way to support immediate relief and continued recovery efforts in the wake of the tornado that devastated Matador, Texas on the evening of June 21st. The Foundation worked with local officials and nonprofits that serve Matador and Motley County to determine where support was most needed.

Thanks to the continued support of donors all over the United States, **\$293,695** was raised for the Matador Tornado Relief Fund. Relief funds went to those whose homes and businesses were destroyed or heavily damaged, through an application process implemented to gather information on all needs resulting from the tornado.



EVENTS & INITIATIVES

Friends of the Foundation Golf Tournament

On August 28, 2023, the fourth annual Friends of the Foundation Golf Tournament was held at LakeRidge Country Club. Proceeds from this event support the Foundation's operational expenses. Don't forget to save the date for the upcoming Friends of the Foundation Golf Tournament, scheduled for **August 26, 2024**.

Thank You to Our Sponsors:

Foundation Benefactor: Texas Tech University System, United Supermarkets

Foundation Supporter: Merrill Lynch

Foundation Partner: Atmos Energy, Chicken Express, Caprock Waste, Citizens State Bank, City Bank, Concrete Expressions, D&D WinCO2, Evensky & Katz / Foldes Financial Wealth Management, First Bank & Trust, Fused Graphics Group, Lubbock Christian University, NIPCO, Inc., Parkhill, Prosperity Bank, Robert Madden Industries, Slate Group, South Plains Electric Cooperative, Inc., SouthWest Bank, TXP Capital, Xcel Energy, Winston Wealth Advisors

Range Sponsor: Clay R. Warren Memorial Scholarship

Tee Box Sponsor: Alan Henry Insurance, Bollinger, Segars, Gilbert & Moss, LLP, McCleskey Harringer Brazil & Graf LLP

Tee Box: Bolinger, Segars, Gilbert & Moss, LLP, McCleskey Harringer Brazil & Graf LLP, Texas Tech University Office of the President



Giving Tuesday WTX

Each year, we celebrate Thanksgiving, followed by the consumer-driven days of Black Friday and Cyber Monday. Giving Tuesday is a global day dedicated to giving back. On Tuesday, November 28, 2023, charities, families, businesses, community groups, and students around the world came together with a common purpose: **To embrace generosity and giving.**



Since 2015, the Community Foundation has proudly hosted #GivingTuesdayWTX.

In 2020, we rebranded the generosity movement from #GivingTuesdayLBK to #GivingTuesdayWTX to better reflect, as the logo says, "What is raised in West Texas, stays in West Texas."

In 2023, 60 nonprofits participated and **over \$401,800 was raised in the #GivingTuesdayWTX campaign.**

Mark your calendars! #GivingTuesdayWTX 2024: **December 3rd.**

For more information on #GivingTuesdayWTX, visit www.givingtuesdaywtx.org.

Women's Giving Circle

The Women's Giving Circle members pool funds to support nonprofits chosen collectively at the end of the year. Created in 2022, the Community Foundation of West Texas' Women's Giving Circle granted \$5,000 to 5 organizations in the group's inaugural funding cycle.

Join for a rewarding and fun giving experience with friends. Plus, enjoy quarterly gatherings. For \$100 a year, contribute to making a difference in the region.

Become a member today by mailing a check or giving online at:
www.cfwtx.org/womensgivingcircle.



2023 Hero's Luncheon Honoring Robert Taylor

On the 10th of October, the Community Foundation of West Texas had the honor of celebrating and paying tribute to an individual whose significant influence on Lubbock and invaluable contributions to our community cannot be overstated: Robert Taylor.

Robert Taylor, a native of Lubbock and a Texas Tech University graduate, has been dedicated to investing in people, local businesses, and his community over the years. He initially worked in his father's wholesale tobacco and candy business, R.C Taylor Wholesale, before transitioning to United Supermarkets, where he served as Vice President of Logistics and later as CEO until March 2021.



Throughout his career, he has been actively involved in the Lubbock community, contributing to various organizations and receiving recognitions such as the Lubbock Chamber of Commerce's Business Person of the Year in 2013 and Champion for Business in 2020.

Robert has also been instrumental in revitalizing Downtown Lubbock as chairman of the TIF Committee. He has engaged in professional organizations, including leadership roles with the Texas Association of Wholesale Distributors and the Food Marketing Institute, and inducted into the Food Industry Hall of Fame in 2021. He serves on the Texas Tech University Foundation Board and is involved with the Texas Tech Alumni Association and Delta Tau Delta fraternity.

Married to Jan Smith, the Taylors have four children and nine grandchildren. In his leisure time, Robert enjoys fishing, golfing, and traveling.

Visit www.cfwtx.org/heros-luncheon-23 for more details and event highlights.

2023 GRANT RECIPIENTS

- 1st Way of Eugene Inc
- Abernathy High School
- Abilene Christian University
- Alderson Elementary
- All Saints Episcopal High School
- All Saints Episcopal School
- Alstrom Angels Corp.
- Alzheimer's Disease And Related Disorders Association Inc
- Amarillo Area Foundation Inc
- Amarillo Children's Home
- Amarillo United Citizen's Forum
- American Association of University Women - Lubbock
- American Cancer Society, High Plains Division Inc. - Panhandle Region
- American Foundation For Suicide Prevention
- American Wind Power Center
- Angelo State University
- The Armed Services YMCA
- Asbury Theological Seminary
- Austin Street Church of Christ Food Pantry
- Backyard Mission
- Bailey County Senior Citizens Center
- Ballet Lubbock
- Baptist Community Services
- Baylor University
- Big Brothers Big Sisters
- Bill's Backpacks
- Breedlove Foods, Inc.
- Bridges To Life (BTL)
- Brittanys and Devins Angels
- Brownfield Independent School District
- Brownfield Senior Citizens Center
- Buckner Children and Family Services
- Cable Natural History Museum Inc
- Cal Farley's Boys Ranch
- Calebs Closet
- Capitol Elementary
- Caprock Cultural Association
- CASA of El Paso
- CASA of the South Plains, Inc.
- Cathelene Thomas Elementary School
- Catholic Charities - Diocese of Covington
- Catholic Charities Family & Community Services
- Catholic Charities of Northwest Florida Inc
- Catholic Charities of The Archdiocese of Milwaukee, Inc.
- Catholic Charities of the Diocese of Pittsburgh, Inc.
- Catholic Charities, Diocese of Lubbock, Inc.
- Catholic Foundation of the South Plains
- Central Plains Center for MHMR
- Central Texas Food Bank Inc
- Chamber of Commerce Levelland Area
- Children's Advocacy Center of the South Plains, Inc.
- Children's Home of Lubbock
- Christ Our Savior Lutheran
- Christian Assistance Ministry
- Christian Relief Fund
- City of Levelland - Main Street Program
- City of Lubbock - Animal Services
- City of Plainview
- City of Sundown Library
- Coe College
- College Heights Food Pantry (formerly Stonebridge Fellowship Food Pantry)
- Communities in Schools on the South Plains, Inc.
- Community Foundation of Abilene
- Community Foundation of West Texas
- Community Health Center of Lubbock
- Community Recovery Center
- Compassionate Care Pregnancy Center
- Congruous Access
- Cops For Kids Christmas
- Cornell University
- Cotton Center ISD
- Covenant Health System Foundation
- Covenant School of Nursing
- Covenant School of Radiology
- CrossView Christian Camp
- Dalhart Senior Center
- Dickens County Historical Commission
- Diocese of Lubbock
- Doctors Without Borders
- Downtown Women's Center
- South Plains College
- Early Learning Centers of Lubbock, Inc.
- East Lubbock Art House
- East Lubbock Resident Owned Business Initiative
- Emory University Office of Financial Aid
- Ervin Elementary
- Estacado High School
- Eternal Word Television Network
- Family Guidance & Outreach Center of Lubbock, Inc.
- Family Promise of Lubbock, Inc.
- FiberMax Center for Discovery
- First Image
- First United Methodist Church of Post Brownfield
- First United Methodist Church of Brownfield
- First United Methodist Church-Crosbyton
- Foothills Celebrations
- Found Mission
- Freedom In Jesus Ministries Inc
- Friends of the Lubbock Public Library
- Frisco Family Services Center
- From Texas With Love
- Garza County Trailblazers
- General Board of Global Ministries
- Girl Scouts of Texas Oklahoma Plains Council - Post Girl Scouts
- Girl Scouts of the Texas Oklahoma Plains
- Grey Edges
- Grinnell College
- The Guidance Entrepreneurship And Outreach Center
- Habitat For Humanity International Inc
- Harvard University - Student Accounts
- Haven Animal Care Shelter
- Help Me See Inc
- High Point Village
- Hockley County Senior Citizens Association
- Hockley County VOICES Community Coalition
- Hodges Elementary School
- Homes for Our Troops
- Hope House of Plainview Inc
- Hope Pregnancy Clinic
- Hospice of Lubbock
- Hunger Plus Inc
- Huntington's Disease Society of America
- Idisciple Ministries Inc
- The Inside Out Foundation
- Sofia University
- Jayne Ann Miller Elementary School
- Jose S. Ramirez Elementary School
- Kat's Alley Cats
- Kingdom Come Ministries
- Lakeridge Methodist Church
- Las Cruces Public Schools Foundation
- LCHD Foundation
- Legal Aid of NorthWest Texas
- Legal Aid Society of Lubbock, Inc.
- Levelland Academic Beginning Center
- Levelland Academic Beginnings Center
- Levelland Animal Friends
- Levelland Christian School
- Levelland High School
- Levelland Independent School District
- Levelland Intermediate School
- Levelland Middle School
- LiftFund
- Literacy Lubbock
- Live Oak Community Church
- Llano Estacado Silver Star Board
- Lockney Elementary School
- Los Hermanos Familia
- Louise Hopkins Underwood Center for the Arts
- Louisiana State University
- Love The Hub Inc
- Lubbock Area United Way
- Lubbock Arts Alliance
- Lubbock Children's Health Clinic
- Lubbock Christian Schools
- Lubbock Christian University
- Lubbock Community Theatre
- Lubbock Compact
- Lubbock County Drug Court Support Foundation
- Lubbock Dream Center
- Lubbock Experience Incorporated
- Lubbock Habitat for Humanity
- Lubbock High School
- Lubbock Home Ministries
- Lubbock Impact
- Lubbock Independent School District
- Lubbock Independent School District-O.L. Slaton Middle School Band
- Lubbock Lions Club Clem Boverie Foundation

- Lubbock Meals on Wheels, Inc.
- Lubbock Memorial Arboretum Foundation
- Lubbock Monterey Chapter of Ambucs
- Lubbock Moonlight Musicals
- Lubbock Entertainment and Performing Arts Association
- Lubbock Roots Historical Arts Council
- Lubbock State Supported Living Center - Volunteer Services Council
- Lubbock Women's Club Historical Foundation
- Lubbock Symphony Orchestra
- Lubbock-Cooper High School
- Make-A-Wish Foundation of North Texas
- March of Dimes
- Massachusetts Institute of Technology
- Matador Motley County Volunteer Fire Department
- Mater Dei Radio
- McMurry University
- McNay Art Museum
- Mercy Retreat Center
- Methodist Children's Home
- Mighty Oak Assembly of God
- Morris Safe House
- New Deal Elementary School
- New Legacy Home for Women
- New Mexico Junior College Foundation
- New West Contemporary Art Museum Plainview (CAMP)
- Northwoods Humane Society
- Nurturing Center
- Oak Ridge Elementary
- Oklahoma State University
- One Accord Fellowship
- OneVoice Home
- Open Door
- P.E.T.S. Clinic of Lubbock
- Pacific Pregnancy Clinic
- Pallottine Missionary Center Irish Province
- Panhandle Community Services
- Parkridge Pregnancy Center
- Paul's Project
- Paws Pet Adoption of Plainview
- Penn Foster Online College
- Permian Basin Adult Literacy Center Inc
- Phi Beta Kappa
- Plainview Cancer Support Group in Partnership with the City of Plainview
- Plainview Civic Music Association
- Plainview Community Concert Association
- Plainview Downtown Restoration Inc.
- Plainview Education Foundation Inc
- Plainview Intermediate School
- Planned Parenthood of Greater Texas
- Post Animal Refuge Center
- Post Economic Development Corporation
- Post Elementary School
- Post Little League Texas Inc
- Post-Garza Co EMS
- Pregnancy Alternatives Center DBA Obria Medical Clinics Oregon
- Pregnancy Care Center of Grants Pass
- Pregnancy Care Centers
- The Pregnancy Center
- Pregnancy Hope Center
- Pregnancy Resource Centers of Central Oregon
- Presbyterian Children's Homes and Services
- Pride of West Texas Show chorus Chapter of Sweet Adelines International
- Princeton University
- Providence Place
- Puppies Behind Bars
- Purdue University
- Ranching Heritage Association
- Reclaimed 43
- Refuge Services Inc.
- Regenerations Ministries
- Republic County FFA
- Rescued Animals - Second Chance Inc.
- Rice University
- Ringtail Ranch Lemur Rescue
- Ronald McDonald House
- Roosevelt ISD
- Roosevelt Jr. High School
- Rose-Hulman Institute of Technology
- Saint Francis Community Services Inc
- Salvation Army of Plainview
- Salvation Army of Lubbock
- Sam Houston State University
- Science Spectrum
- Scottish Rite Learning Center
- Shallowater High School
- Sharp Academy
- Shriners Hospital for Crippled Children
- Sick Children's Clinic
- Slaton Animal Shelter, City of Slaton
- Slaton Railroad Heritage Association
- Slaton ISD Choir Program
- Slaton Ministerial Alliance
- Slaton Senior Citizens Center
- Smile Train Inc
- Smithlawn Home
- Smyer Elementary
- South Elementary School
- South Plains Council of Boy Scouts of America
- South Plains Food Bank
- South Plains Sweethearts
- South Plains Wildlife Rehabilitation Center
- Southcrest Christian School
- Southern Methodist University
- Southern Methodist University - Perkins School of Theology
- Southern Utah University
- Spur Elementary School
- Spur Independent School District
- St. Alice Catholic Church
- St. Benedict's Chapel
- St. Elizabeth's Catholic Church
- St. John Neumann Catholic Church
- St. John's United Methodist Church
- St. Josephs Indian School
- StarCare Specialty Health System
- Stephen F. Austin State University
- Stonebridge Fellowship Food Pantry
- Sundown ISD
- Talkington School for Young Women Leaders
- Tenaciously Teal
- Texas A&M Commerce
- Texas A&M University
- Texas Architectural Foundation
- Texas Boys Ranch Foundation
- Texas College
- Texas Girls and Boys Ranch
- Texas Masonic Retirement Center
- Texas Scottish Rite Hospital for Crippled Children
- Texas State University
- Texas Tech Innovation Hub
- Texas Tech University Foundation
- Texas Tech University - Center for Students in Addiction Recovery
- Texas Tech University - Institute for the Study of Western Civilization
- Texas Tech University Health Sciences Center
- Texas Tech University Health Sciences Center - School of Nursing
- Texas Tech University Public Broadcasting - KTTZ
- Towards Employment
- Trinity Christian Elementary School
- Trustees of the University of Pennsylvania
- Tunnel to Towers Foundation
- Unbound
- UMC Foundation
- University of Arkansas
- University of Dallas
- University of Illinois at Urbana Champaign
- University of Michigan
- University of Montana
- University of New Mexico
- University of North Texas
- University of Oklahoma
- University of Texas at Austin
- University of Texas at Dallas
- University Therapeutic Riding Center
- Unpack Incorporated
- Upbring
- Voice of Hope
- Volunteer Center of Lubbock
- W. J. Mangold Memorial Hospital Foundation
- Wallace Theater
- Washington University in St. Louis
- Wayland Baptist University - Lubbock Campus
- Wee Care Child Center
- Wesley Biblical Seminary
- Wesleyan Hills United Methodist Church
- West Texas A&M University
- West Texas Watercolor Society
- Wester Elementary
- Women's Protective Services
- World Wildlife Fund
- Wounded Warrior Project
- Wrench It Forward Inc.
- Yale University
- YMCA Plainview
- YWCA El Paso del Norte Region
- YWCA of Lubbock

FUNDS ESTABLISHED 1981-2023

Funds in bold denote establishment in 2023

COMMUNITY FUNDS

Mrs. Fern Cone Fund
Roy & Lela Furr Endowment
Hassell Family Unrestricted Charitable Fund
Horizon Fund
C.R. & Virginia Hutcheson Charitable Fund
Kay Bailey Hutchison Endowment
Gladys Leftwich Charitable Endowment
Robert M. Lively Endowment

DESIGNATED FUNDS and AGENCY ENDOWMENTS

AAUW Endowment
Alcove Care Incorporated Endowment Fund
All Saints Episcopal School Endowments
ARCS Endowments
American Wind Power Endowments
Bailey County Senior Center Citizens Fund
BBB Consumer Education Fund
Audrey and William Beckman Endowment
Big Brothers Big Sisters Share Your Heart Fund
Bill Bigham Endowment
Breedlove Foods Endowments
Laney & Travis Bridwell Endowment
Brownfield Meals on Wheels Endowment
Buffalo Grass Fest Fund

Dr. Jane Offutt Burns Fund for Foster Children

Charlotte's Heart
Crossroads Counseling Center Endowment

Evelyn Davies Fund for Lubbock Arts Alliance

East Lubbock Gateway Endowment
Grady Evans & Doris Evans Endowment Foundation
W. Grady & Doris Evans Endowment
Mitchell Flache Family Fund
Fibermex Agency Endowment
Floyd County Friends Endowment
Greg & Carolyn Freeman Fund for Boys & Girls Club of Lubbock
Gateway Memorial Park Fund
Mary Gerlach Endowment
Chester & Ada Ruth Green Family Endowment
Chester & Ada Ruth Green Testamentary Endowment
Nancy & Rufus Grisham Endowment
F.J. "Pug" & Mary Dee Hamman Endowment
Kent R. Hance Chapel Endowment
Tim & Tommie Hatch Endowment
June Heck Charitable Endowment
Hazel Hitt Charitable Fund
Hospice of Lubbock Endowments
Humane Society of West Texas Endowment
Inside Out Foundation Endowments
Jensen Youth Orchestra of Lubbock Endowment
Junior League Fund for Children's Advocacy Center
Junior League Fund for Ronald McDonald House
Los Hermanos Familia's Future Fund
Lubbock Animal Services Endowments

Lubbock Arts Alliance & Lubbock Arts Festival

Lubbock County CPS Board Fund for Children's Advocacy Center
Lubbock International Cultural Center Fund
Lubbock Master Gardeners Association Endowment
Lubbock Regional MHMR Endowments
Lynn County Hospital District Endowments
Louise Fagg Maedgen Endowment
Managed Care Center Reserve Endowment
Mental Health Needs Assessment Fund
Mini-Grants for Teachers Endowment
Mini-Grants for Teachers Fund
James Minton Internship Fund
My Father's House Endowments
Joe Love Nelson Endowments for Women's Protective Services
Odyssey Fund
100 Black Men Fund
Peter Aaron Keltz Memorial Fund
Phi Beta Kappa Alumni Endowment
Phi Beta Kappa Association Endowment for Literary Lubbock
Phi Beta Kappa Association Endowment for GO Theater Outreach
Phi Beta Kappa Association Endowment for LSO Youth Outreach
Phi Beta Kappa High School Academic Excellence Award
Phillips Hale Fund
ProNet Fund
Refuge Services
Remember Our Heroes Fund
Science Spectrum Endowments
SPC & TTU Honors College Endowment for the Institute for the Study of Western Civilization
South Plains Food Bank Endowments
Dr. E. Paul Stewart Endowment Fund
Margaret & J.T. Talkington Endowment for Underwood Center for the Arts
Don Taylor Summer Camp Endowment
Jan & Robert Taylor Fund
Texas Tech University Fund for Excellence in the School of Music
Louise Hopkins Underwood Endowments for the Arts
University Therapeutic Riding Center Endowment
UMC Medical Missions Fund
United Way Agency Challenge Funds
United Way of Lubbock Endowment
United Way Donors Fund
Robert Alex Weninger Estate Trust Endowment
Betty Verjean Wright Memorial Fund
Youth Orchestras of Lubbock Endowment
YWCA Endowment

DONOR ADVISED FUNDS

Walter & Ora Alderson Family Endowment
AquaSmart Fund
Baker Family Fund
Roy & Anita Bass Family Fund
Blue Star Endowment

Bullin Family Fund

Cartwright Family Endowment
J.C. Chambers Endowment
Larry Combest Endowment
Evelyn Davies Fund for Children
Dean Family Funds
Cornelia & Werner de Riese Donor-Advised Fund
Robert Duncan Endowment
Sharon & Spike Dykes Family Endowment
Charles E. & Dolores M. Fisher Memorial Endowment
Larry & Mary Franklin Endowment
Gilley Family Fund for Children
Glenna Goodacre Endowment
Chester & Ada Ruth Green Endowment
Gary & Laurie Gregory Family Fund
Jay Harrell Fund
Travis & Barrett Hattaway Endowment
Sandy & Alan Henry Endowment
Hutchins Family Fund
Jarvis Metals Recycling Fund
Ernst & Nita Kiesling Family Fund
Kingsbery Family Endowment
Klotzman Family Fund
Kollman Family Fund
Karin McCay & Abner Euresiti Endowment
Kvasnicka Atcheson Charitable Endowment
Carolyn Lanier Endowment
Gary Lawrence Endowment
Dr. Michael Lehman Estate Fund
G.Q. Light Family Fund
Tom A. Linguist Fund
Louise Hopkins Underwood Endowment for the Arts and Education
Lubbock Hispanic Association of Women Endowment
Delbert & Carolyn McDougal Endowment
McDougal Family Partnership Ltd. Fund
Gid R. Moore Endowment Fund
Marciano & Martha Morales Endowment
Alex K. & Patti Munson Charitable Fund
G & W Norman Fund
Parkhill, Smith and Cooper Building Community Fund
Penny Polk Endowment
PlainsCapital East Lubbock Economic Development Fund
Sammie C. Prather Endowment
W.B. & Mozelle Rushing Family Fund
Sacred Heart Fund
Tim & Mary Jane Sampson Charitable Endowment
Sanford Family Endowment
Kimberley Sheffield Young City Park Fund
SLR Endowment Fund
H. D. Snell Endowment
M.A. Snell Endowment
M.A. Snell Family Fund
Southwest Digest Fund
South Plains Foundation Endowment
Eugene & Delora Stalnaker Fund
Joseph & Tracye Stettheimer Trust
Douglas & Kathleen Stocco Charitable Fund
Marcus & Catherine Stocco Memorial Fund
Talkington Charitable Foundation Fund

Minnie & Arch Underwood Family Endowment
Vaughan-Muenchau 3D Edge Fund
West Texas Home Builders Endowment

FIELD OF INTEREST FUNDS

Community Endowment Challenge Fund
CFWT Fund for Animal Welfare
CFWT Fund for Arts and Culture
CFWT Fund for Basic Needs
CFWT Fund for Civic, Social and Economic Development
CFWT Fund for Education and Youth
Community Response Impact Fund
Fern Cone Children's Fund
Fallen Heroes Fund
Giving Tuesday Fund
Sybil Harrington Endowment for the Arts
E. J. Matsler Endowment
Jimmie Nelson Endowment
South Plains Disaster Recovery Fund
Alice Virginia White Endowment for Dogs & Cats
George & Vivian Wilson Endowment
Ruth Wright Endowment for Animals
Sheryl Mattison Veteran Assistance Fund
Tosi Family Endowment
Young Leaders Endowment

SCHOLARSHIP FUNDS

Advantage Medical Staffing Nursing Scholarship
All Saints Scholarship
Association of Texas Leaders of Education Endowment
Association of Texas Leaders of Education TASFAA
Autumn Day Scholarship
Maude A. Brown Scholarship
Noyce & Joe Burleson and Harriet Burleson Flache Scholarship Fund
Cates Family Scholarship
Johnny Clanton Memorial Scholarship
Diekemper Endowment for the Institute of Transpersonal Psychology
Frenship High School Academic Award
Weldon & Ruth Gibbs Family Scholarship
Girl Scouts Gold Star Scholarship
Charles A. & Grace Guy Tuition Scholarship
Harla James Scholarship for Anton High School
Don & Sybil Harrington Scholarship Endowment
Madeline Hegi Scholarship Fund
Dan Johnson Scholarship Fund
Phillip Johnson Tuition Scholarship
Polly Kiker Memorial Scholarship
Mark & Becky Lanier Raider/ Mustang Scholarship
LHS Class of 1955 Westerner Spirit Scholarship
Lion Heart Scholarship
Love Remains Scholarship
Lubbock Art Association Scholarship
Don R. & Yadira Pendergrass Lubbock High School Alumni Association Scholarship
Lubbock Manufacturers Scholarship
Lubbock Optimist Club Phoenix Endowment
Lubbock Optimist Club Phoenix Award

Lubbock Women's Study Club Scholarships
Christine DeVitt Scholarship
Judge E.H. & Hortense Boedeker Scholarship
Minnie Lee Garrett Scholarship
Christine DeVitt Medical Scholarship
Helen DeVitt Jones Scholarship
TTU College of Engineering Scholarship
J. B. Mason Memorial Scholarship
Mary E. Massingill Honey Bear Scholars/ Legacy of Learning Scholars
George & Bessie Yantis McCleskey Scholarship
McMahan Family Scholarship Fund
Owen W. McWhorter Sr. Tuition Scholarship
William H. Meadors Lifelong Learner Award
Joan Bailey Merritt Scholarship
MHS Class of 1959 Scholarship
John Montford Scholarship
Mr. & Miss Cooper High School Scholarship
Mr. & Miss Coronado High School Scholarship
Mr. & Miss Monterey High School Scholarship
New Directions Scholarship Fund
Theodore R. Phea, Sr. Scholarship Fund
Bentley & Roberta Pollard Family Scholarship
Reverend Samuel R. Jr. & Edith Louise Estes Higher Education Scholarship
ROTC Scholarship
Heather Robinson Memorial Scholarship
George Scott, Jr. Scholarship
L. Edwin Smith Scholarship
South Plains Great 25 Nurses Scholarship
Stacey Martin Scholarship
Don Taylor Endowed Scholarship
Texas Boys Ranch Scholarship
Cheryl Scott Thompson Tuition Scholarship
Winifred & Ellen Tucker Scholarship
Hannah Grace Venable "Work Hard and Be Nice" Scholarship
Roy Voyles Scholarship
Wes Woodard Scholarship Fund
West Texas Paralegal Scholarship
Whitehead Family Scholarship
Dunco "Peck" Williams Tuition Scholarship
Woman-to-Woman Fund

REGIONAL AFFILIATES

Hockley County Endowment

ASA Endowment
Bill's Backpacks Endowment
First United Methodist Church Endowments
Hockley Heroes
Hockley County Museum Endowment
Hockley County Senior Citizens Endowment
James & Sycily Lattimore Fund for South Plains Food Bank
Levelland Academic Beginning Center Endowments
Levelland Cactus Elementary Endowment
Levelland Children's Hope Endowment
Levelland Capitol Elementary Endowment
Levelland Christian School Endowments
Levelland High School Endowment
Levelland Intermediate School Endowment
Levelland Main Street Endowment
Levelland Meals on Wheels Endowment
Levelland Middle School Endowment

Levelland Schools Central Office Endowment
Levelland South Elementary Endowments
Levelland Wallace Theater Endowment
Levelland Youth Baseball Endowment
Smyer Elementary School Donor Fund
SPC Commercial Music Endowment
Spreading Kindness Fund
St. Paul Lutheran Church Endowment
Sundown ISD Donor Fund
Whitharal ISD Fund

Plainview Area Endowment

Tom & Janie Aday Scholarship Fund
Gwyn Family Fund
Hunger Plus Donor Endowment
Hunger Plus Endowment
Roy H. & Barbara E. Kiser Endowment
Bill Mulder SEAL Spirit Scholarship
NAIFA Plainview Endowment
Plainview Agriculture Achievement Scholarship
PAWS Endowment
Plainview Educational Foundation Fund
Plainview High School Class of 65 Scholarship
Plainview ISD Endowment
Larry & Carissa Rossi Endowment
Tomorrow Youth Endowment Scholarship
John & Vyrella Tye Endowment
Phyllis & Clinton Wall Endowment
Clay R. Warren Memorial Scholarship
Freda & Mark Warren Endowment
YMCA of Plainview Endowments

Post-Garza County Endowment

Caprock Cultural Center Endowments
Bob Collier Memorial Endowments
Danny Gunn Memorial Scholarship
Jimmy Hundley Local Missions Fund
Macy Family Endowment for Post-Garza County
Macy Family Endowment for Women's Protective Services
Shari Poole Scholarship Fund
Post Animal Refuge Center Endowments
Post High School Antelope Scholarship
Post Volunteer Fire Department Endowments
Presbyterian Church of Post Endowments
Southland High School Scholarship
JoAnn & Mike Travis Endowment
Class of 70 Fund
Donald & Billie Windham Memorial Fund

Slaton Area Endowment

J.S. Edwards Family Endowment
Ehler Family Fund
Gifts of Vision for Excellence Endowment
Harvey House Endowment
Monsignor Joseph W. James Endowment
Darris & Jeanette Linder Endowment for Mercy Manna
Robert Melcher Fund
Meurer Family Fund
Bobby Rogers Memorial Scholarship
Wayne & Mary Schilling Endowment
St. Joseph Catholic Church Endowment
St. Joseph Catholic School Endowment
Slaton Education Foundation Endowment
Slaton Senior Citizens Center Endowment
Slaton Area Endowment Slaton High School Scholarship

A Giving Community

Our 2023 Donors

- Ashley Ables
- Denice and Greg Adams
- Mindy Adams
- Kristi Aday
- Sandy Adcock
- Michael Adrian
- Lisa and David Alderson
- Alan and Nathan Allen
- Austin Allison
- Nicky Anderson
- Katelyn Asmus
- Dr. Judith Atcheson and Mike Atcheson
- Valeta and Richard Bailey
- Bonnie and Ron Baker
- Randy Baker
- Rohnny Baker
- Edmond Balko
- Jessica Banister
- Frank Barrow
- Betsy and Mark Bass
- Sharon and Byrnie Bass
- J.E. Bates
- Kandace Baucum
- Elizabeth Beauchamp
- Becky Belt
- Jim Belt
- Brenda Berg
- Lou Ann and Pieter Bergstein
- Carisse Berryhill
- Leslie Biffle
- John Billington
- Paula Birdwell
- Darrell Bishop
- Anna Jeanette Blackerby
- Vickie and Kenneth Blackwell
- Elyse Blount
- Jonathan Bloxom
- Austin Board
- Debbie Bolding
- Jennifer Boles
- Molly Boles
- Laree and Wylie Bomar
- Sharon and Willie Bonner
- Marcus Borhani and Dawn Kelley
- Dr. and Mrs. Mounir Borno
- Becky and Aaron Bourland
- Linda Bowman
- Mark Bradshaw
- Dani and Zach Brady
- Steven Brain
- Brennan Branch
- Pamela and Michael Brandt
- Vivian and Ralph Bravoco
- Sharla Brieger
- Douglas Briggs
- Legena Brister
- Haley and Dustin Brooks
- Blaine Brown
- Brianna and Bobby Brown
- Terrye and Ronald Brown
- Kelly and Milt Brownfield
- Kristie Buchanan
- Sharla Bufkin
- Rebekah Bulen
- Naomi Bullin and Raoma Demel
- Diane Burchard
- Jent Burke
- Elisabeth and Representative Dustin ...Burrows
- Cynthia Burton
- Danielle Butler
- Lorlei and Ron Butler
- Bart Bynum
- Ann and Bobby Capps
- Jill and Ron Carl
- Mary Carter
- Garin Carthel
- Marilyn Casey
- Randa and Rodney Cates
- Gail Caudle
- Trey Chambers
- Sandra Chatham
- Tommy Chatham
- JoAnn Chavarria
- Justin Church
- Diep and Jimmy Cloud
- Lisa and Kenny Cobb
- Daniela Cobos
- Rick Cobos
- Shaunda Combs
- Charles Cooper
- Kathleen Corcoran
- Gerald Corkran
- Amanda Cowley
- Helen Cozart
- Thomas Cravens
- Kelly and Terry Crofoot
- Bill Cross
- William Crossland
- Debra Crowder
- Tara and Ryan Cruz
- Glenn Culver
- Thresa Cummings
- Darlene Cunningham
- John Dagenhart
- Michael Dahl
- Judith Darnell
- Dumont Darsey
- Evelyn Davies
- Brandy and Todd Davis
- Charles Davis
- Michele and Mike Davis
- Aaron Dawson
- Cheryl and Stephen Day
- Drs. Cornelia and Werner de Riese
- Kate DeLavan
- Amy Deluna
- Wendy Denny
- Jennifer Dever
- Rick DeVoss
- Danella and Billy Dickson
- Karen Dodd
- Terri Doerr
- Janice Doherty
- Edward Dold
- Sidney Dorsett
- Becky and Richard Drachenberg
- Anneliese Drake
- Jay Eagan
- Jim Earsley
- Shannon Edwards
- Lori and Henry Elam
- Carrie and Richard Ellis
- Linda Joy Ellithorpl
- Donna Enochs
- Tessa Enriquez
- Sylvia Escobedo
- Dela Esqueda
- Judy Evans
- Andrew Ewing
- Joyce Farless
- Lonny Ferguson
- Jayne and Mike Field
- Brandon Fields
- Ryan Fitzgerald
- Toni and Jesse Flores
- Richard Foran
- Kim Fortier
- Lisa Fouse
- Barbara Fowler
- Mary Lee and Larry Franklin
- Carolyn and Greg Freeman
- Kyle Fulton
- Verlene Fults
- Teresa and Ricky Gandy
- Marcy Garriott
- Peter Giesbrecht
- Billy Gilbreath
- Kathy* and Jim Gilbreath
- Barbara Gilley
- Robert Gist
- Rhonda and Alberto Giussani
- Addison Gradel
- Gina Graham
- Kip Grant
- Sondria Gregg
- Matthew Gregory
- Louise and Benjamin Griffith
- Kathie and Alex Gross
- Craig Grossman
- Martha and Terry Groves
- Todd Guy
- Linda Hale
- Peggy Hall
- Brandon Hamilton
- Suzanne Hamilton
- Mary Dee Hamman
- Kay Hanna
- George Hardberger
- Elaine Harris
- Linda Louise Harris
- Derek Harrison
- Shirley and Jessie Hartman
- Donald Harvey
- Marsalee Hastings
- Alan Hatch
- Walter Hatch
- Tiana Hayslip
- John Hegi
- June and Ray Heim
- Anne Hendrick-Thomas
- Winona Henry
- Chad Henthorn
- Ezequiel Hernandez
- Robert Herriage
- Lisa Herring
- Mary and David Hightower
- Kim Hinkle
- James Hindman
- Anthony Holcomb
- Shantrell Hollman
- Karel Holloway
- Wynelle Holloway
- Ann and Randy Hooks
- Shannon Hooper
- Edward Horvat
- Nedra Hotchkins
- Lawana Howard
- Don Hufstedler
- Cynthia and Robert Hughes
- Lezlie and Kregg Hukill
- Mr. & Mrs. Steve Hurt
- Ryan Huseman
- Carolyn and Brodie Hutchinson
- Natalie and Chad Inderman
- Nancy and Rex Isom

- Margo Garcia and Benito Jaime
- Brendan James
- Terra James
- Charlotte Jeffreys
- James Jenkins
- Ali and Shawn Johnson
- Claire Johnson
- Linda Johnson
- Kelsey Jones
- Laverne and Alan Jones
- Richard and Gay Jones
- Risa and David Jones
- Sylvia Jones
- Matthew Jordan
- Thivakorn Kasemsri
- Kiyo Kawaharada
- Sarah Kealii
- Tom Keaty
- Carol and Dr. Jeff Keeling
- Sandy and Larry Keltz
- Evelyn Kendrick
- Bobby Kennedy
- Vanessa Kershner
- Regina Kimball
- Shearer Atkinson Kimbell
- Megan Kindle
- Susan Kirk
- Toni Kirkman
- Morgan Kirkpatrick
- Heidi Kirkpatrick Hedrick
- Stacey and Robert Kollman
- Vincent Kranz
- Barbara C Kyse
- Larry Lambright
- Joseph Landon
- Billee and Mark Landrum
- Elaine Lawrence
- Robin and M.C. Leary
- Angie Lee
- Debi Lefors
- Chris Leuzinger
- Julie Levy
- Mary Lewis
- Mary Jane and Louie Lincoln
- Cody Lindeman
- Rocky Littlefield
- Liane and Steve Locke
- Kerri Lowrie
- Kelly Lozada
- Michele Luera-Rmos
- Tommy Lyles
- David Mallard
- Josh Manck
- Karla Mann
- Ruth Elaine Maples
- Orvis Dale Markham
- Cheri Marsh
- Christina and Andrew Martin
- Debbie and Steve Martin
- Errin Martin
- Janet Marie Martin
- Paula and Larry Martin
- Reta and Joe Martin
- Rob Martin
- Sharon and Rick Martin
- Juan Martinez
- Sandy and Alex Martinez
- Gary Massingill
- Conrad Masterson
- Beth May
- Jaci and David McAnear
- Toni McCarty
- Mary Jo McCleskey
- Malinda McClung
- Donald McColl
- Connie and David McCulley
- Jenny McDaniel
- Karen and Dwight McDonald
- Suzi and Jerry McKee
- Linda and George McMahan
- Robin Melen
- Janet Messman
- Marie Meyer Brunjes
- Patricia and Sam Middleton
- Joyce and Dick Milam
- Kay Miller
- Mary R. Mills
- Carolyn and Bobby Moegle
- Dawn and John Moore
- Karen Moore
- Samantha Moorhead
- Oscar Morales
- Travis Moreland
- Aaron Morris
- Phil Morris
- Chris Mospaw
- Leslie and Mike Moss
- Kathy Musser
- Glenda Nalle
- Carolyn and Tom Neal
- Larry Neal
- Charles Neeley
- Van Neie
- Vicki Neie
- Janette Neill
- Carla and Dan Nelson
- Mary Nickell
- Katie Noble
- Stacy and David Noles
- Nick Nowicki
- Laura Nurse
- Charlotte ODaniel
- Cindy Olbrich
- Michael Orndorff
- Rita and Eric Osborne
- Drenda Owens
- Dianne and Tom Paben
- Christen Packard
- Debi Palmquist
- Emily Parker
- Aviraj Patel
- Chris Patschke
- Craig Patterson
- Jan Patterson
- Wendy Payne
- David Perez
- Paula Perry
- Luu Phuong Thi Pham, M.D.
- Thelma and Bill Phillips
- Diane and Dewayne Pierce
- Jane and Joey Pierce
- Deborah and Harold Pigg
- Amy Pinkerton
- Barbara and John Pinkerton
- Wanda and David Pinson
- Christy Plunk
- Stephen Anthony Polizzi
- Charlotte Polvado
- Sidney Pool
- Denise and Dan Pope
- Lisa Popp
- Susie and Michael Powell
- Sharon and Laurin Prather
- Carolanne and James Purtell
- Jonyce Putman
- Alan Querido
- Barbara and John Quinby
- Jamie Quintela
- Linda Rakestraw
- Ezekiel Ramirez
- Lucinda Ramirez
- Victoria Ramos
- Kris Rangel
- Anissa Rasheta
- Mr. Jerry Rawls
- Cheri and Randy Ray
- Jena Reeves
- Pat and Gaye Reily
- Catherine Reinhardt
- Leah Respondek
- Leanne Reynes
- Shirley and Don Richardson
- Russell Riggan
- Gail and Joseph Rigsby
- Geneva Rodriguez
- Rachel Rodriguez
- Harold Root
- Neale Roy
- Vivian Roy
- Jean Rule
- Linda Runkles
- Heather Russell
- Rich Rutledge
- Suzanne Salls
- Kay and Douglas Sanford
- Harriet and Chris Sansone
- Linda Saul
- Nolan Savage
- Susan Savkov
- Glenn Ann Schoen
- Nanette Schumacher
- Deanna Scoma
- Linda Shagula
- Melinda and Steve Shanklin
- Melissa Sharp
- Nancy and Scott Sharp
- Phillip Shideler
- Elaine and Ancil Shropshire
- Tiffany Shropshire-Smith
- Judy and Carl Shroyer
- Jean Silverthorne
- Cynthia Smith
- Jack Smith
- Joan and Willis Smith
- Shalawn Smith
- Terry and Carl Smith
- Donna Socola
- Margie and Jim Sorley
- Veronica Soto
- Tasha and Chad Southard
- Miles Sowell
- Donnye Spradley
- Margarita and Paul St. Clair
- Kathryn Stalcup
- David Stangeland
- Annelda Staples
- Jesse Starkey
- Richard Statser
- Paul Stearns
- Dr. Andromeda Stevens
- Karen Stevenson
- Randy Stevenson
- Heather and Mark Stewart
- Ronda and Rodney Stewart-Wilcox
- Kathleen and Dr. Doug Stocco
- Jack Stone
- Jeri Strange
- Amanda Streit
- Donna Strickland
- Carla and Geron Stricklin
- Ashley and Jason Sturgeon
- Rick Surles
- Karin and Gary Sutherland
- Linda and Andy Swift
- Judy Sylvia
- Sallye* and Joel* Tankersley
- Don Taylor*
- Elizabeth and Stephen Taylor
- Vicki Taylor
- Richard Teeter
- Julie Terrell
- Marsha and Larry Tester
- Erica Thomas
- Kacey and Todd Thompson

- Paula Thompson
- Claudia Thorvilson
- Clyda Thurman
- Kerry Ticer
- Kathi Tiffany
- Bruce Tilley
- Laura Tilton
- David Timmons
- Nancy Toberman
- Carol and Francisco Tobias
- Keely Trauber
- Joann and Michael Travis
- Barry Turner
- Kitty and Richard Umstot
- Garret VandenBelt
- Kyle Voigt
- Blane Voyles
- Shelby Waagner
- Pat Neff Walker
- Phyllis and Clinton Wall
- Christian Wallace
- Tisha Ward
- Alexander Warner
- Earl Wellborn
- Darya White
- Cindy Whitehead
- Leslie and Ken Williams
- Nick Williams
- Richard Williams
- Sarah and Chris Williams
- Tammy Williams
- Sara Williamson
- Susan and Frederic Wilson
- Peggy Winchester
- Carson Windham
- David Winston
- Anne Witherspoon
- Jana and Karl Wolfshohl
- Jacob Womack
- Amanda Wood
- Jodi and Mike Wood
- Kathryn and Jody Woodard
- Ann Marie Wright
- Bryan Wygant
- Alex Yack
- Ashley Ybarra
- Charlotte Young
- Donna and Richard Zartman
- Ann and John Zwiacher
- Alan Henry Insurance Agency
- Alcove Care Inc.
- Amarillo Area Foundation
- Amarillo National Bank
- American Equipment and Trailer, Inc.
- American Overhead Door
- Atmos Energy
- Blue Grass Community Foundation
- Bolinger, Segars, Gilbert & Moss LLP
- Brady & Hamilton, LLP
- Brandon Guitar Studio LLC
- Bunge North America Foundation
- Bushland Springs LLC - Pro Acc
- BW Gas Convenrtl
- Campaign for Charles Perry
- Caprock Santa Fe Credit Union
- Cavender Auto Family
- Centre Foundation
- Citizens State Bank
- City Bank
- Communities Foundation of Texas
- Community Foundation for Greater Buffalo
- Community Foundation For South Central NY, Inc.
- Community Foundation for the Ohio Valley
- Community Foundation Greater Flint
- Community Foundation of Elkhart County
- Community Foundation of Elmira-Corning and the Finger Lakes
- Community Foundation of Greater Fort Wayne, Inc.
- Community Foundation of Greater Greensboro
- Community Foundation of the Quincy Area
- Covenant Health System
- Craig, Terrill, Hamm, Grossman & Erwin, LLP
- Cumberland Community Foundation, Inc.
- Cumberland Presbyterian Church
- D & D WinCO2, LP
- Dan Claiborne
- David Jackson Contracting
- Delaware Community Foundation
- Dexter Community Church
- East Tennessee Foundation
- East Texas Communities Foundation
- Evensky & Katz LLC
- FHS Class of 1960
- First Baptist Church
- First Christian Church
- First Christian Church - Wellington
- First Christian Church of Fritch
- Fused Graphics
- George Keeling Insurance
- Givewell Community Foundation
- GRACO Real Estate Development
- Grand Rapids Community Foundation
- Greater Cincinnati Foundation
- Greater Toledo Community Foundation
- Grimes Insurance Agency
- H.G. Thrash Clothier, Inc.
- Hardin-Simmons University
- Harris Farms, Inc.
- First Bank & Trust
- Hello Baby
- Hispanic Association of Women Inc.
- Honey Elementary PTA
- Hunger Plus Inc.
- Islay Capital Management
- J. Keith's Jewelry
- JBerger Companies
- JLD Investments, LLC.
- K-7 Family LTD
- LBK Wealth Strategies
- LEDA/Visit Lubbock
- Lee Lewis Construction, Inc.
- Legacy Foundation
- Levelland Breakfast Rotary Club
- LHS Class of 1955
- Lisa Alexander Realtors LLC
- Live Oak Community Church
- LPL Financial
- Lubbock Abstract and Title Co.
- Lubbock Apartment Association
- Lubbock Chamber of Commerce/Foundation
- Lubbock Christian University Foundation
- Lubbock County
- Lubbock Heart Hospital
- Lubbock Independent School District
- Lubbock Lions Club
- Lubbock Master Gardener Association
- Lydick-Hooks Roofing Co.
- Madera Residential
- Marin Community Foundation
- Market Lubbock Inc.
- Masterson Stock Growers, LLC.
- McDougal Family Partnership
- Meadow ISD
- Merrill Lynch, Inc.
- Mike Calfin - Attorney at Law
- Milwaukee, LTD
- Monty Miller Living Legacy Foundation
- MWM Architects Inc.
- Neal Aircraft, Inc.
- Nevill Manning Partnership
- NIPCO, Inc
- Oceans Spa and School
- Office of the Chancellor - Texas Tech University
- Officewise
- Panhandle Plains Higher Education Fund
- Parkersburg Area Community Foundation
- Parkhill
- Parry's Pizza XXIII, LLC
- Phillips & Associates, CPA's
- PlainsCapital Bank
- Post Rotary Club
- Post Wind LLC
- Primitive Social LLC.
- Prosperity Bank
- Radio Lab
- RAMAR Communications
- RD Thomas Advertising
- Rip Griffin Truck Center
- Roosevelt Education Foundation
- Rotary Club of La Grange
- Runnels 4-H Council
- Rushing Family Foundation Inc.
- RVOS Farm Mutual Ins Co., Lodge 204
- S Rocker Inc.
- Sage Draw Wind LLC
- Service Title Company
- Silicon Valley Community Foundation
- South Plains Association of Governments
- South Plains College
- South Plains Electric Cooperative
- South Tyler Rotary Foundation Inc.
- SouthWest Bank
- Spur ISD
- Stellar Family of Companies
- Stribling Funding Corp.
- Super ESP Solutions LLC
- Tell Southside Baptist Church
- Texas Apartment Association
- Texas Instruments Foundation
- Texas Tech University School of Music
- The David & Louise Bray Fund
- The Gayle H. and Peter Bickers Foundation
- The Schenectady Foundation
- The Utilities CU
- The Wilkes Company
- Title One, Digital Title Services, LLC
- Tommy Moss Family Partnership, LTD.
- TTU - Office of Advancement
- TTU President's Office
- TXP Capital LLC
- United Supermarkets Foundation
- Victory Bank
- Waste Connections
- Wellington Endless Bargains, Inc.
- West Texas Water Resources LLC
- Westar Commercial Realty
- Western Colorado Community Foundation
- Western Title Company
- WestMark Realtors
- Wichita Foundation
- Wilkerson Storage
- Williams & Company Real Estate LLC
- Xcel Energy
- Y'all Squad Inc.

42 years of...



Impact - Dedication - Grants - Service - Collaboration Outreach - Positive Change - Scholarships - Commitment

The Community Foundation of West Texas proudly marks a significant milestone in its service journey, celebrating 42 years of dedication and granting more than \$42 million to enhancing the vibrancy and well-being of the South Plains community. Since its inception, the Foundation has been a beacon of hope and support, fostering positive change and empowerment throughout the region.

With a steadfast commitment to philanthropy and community development, the Community Foundation of West Texas has played a pivotal role in addressing the diverse needs of the area. Through strategic grant-making and collaborative partnerships, the Foundation has fueled countless initiatives across various sectors, ranging from education and youth to arts and culture and beyond.

As a testament to its impact, the \$42 million granted over the course of its four-decade journey has been instrumental in supporting programs and projects that uplift individuals, families, and communities, creating a brighter future for generations to come.

The significance of this achievement extends far beyond monetary value, as each grant represents a story of transformation, resilience, and hope. Whether it's providing scholarships for aspiring students, investing in the care of animals, or supporting grassroots initiatives that address local challenges, every dollar has made a tangible difference in the lives of those served by the Community Foundation of West Texas.

As the Foundation reflects on 42 years of service, it acknowledges the invaluable contributions of its donors, partners, volunteers, Board and staff who have made this journey possible. Their unwavering support and dedication have fueled the Foundation's mission and propelled it forward, leaving a lasting mark on the fabric of the South Plains community.

Looking ahead, the Community Foundation of West Texas remains steadfast in its commitment to fostering positive change and building a more inclusive and resilient future for all. With the continued support of our Board of Directors, fundholders, donors, and staff, we stand ready to embrace the opportunities and challenges of the years to come, ensuring that the Foundation's legacy of impact endures for generations to come.

The
**COMMUNITY
FOUNDATION**
of West Texas

6102 82nd Street, 8b
Lubbock, TX 79424

Non-Profit
Organization
US Postage
PAID
Lubbock, TX
Permit #487

